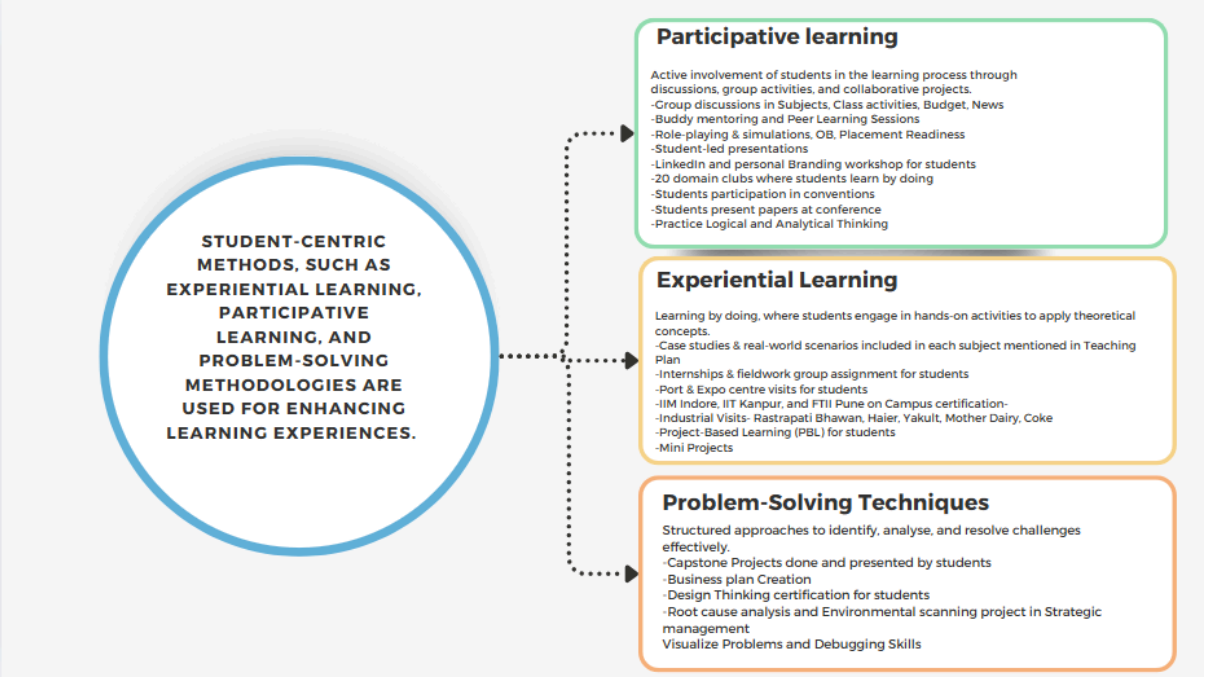
STUDENT-CENTRIC METHODS, SUCH AS EXPERIENTIAL LEARNING, PARTICIPATIVE LEARNING, AND PROBLEM-SOLVING METHODOLOGIES ARE USED FOR ENHANCING LEARNING EXPERIENCES.
Participative learning
Active involvement of students in the learning process through discussions, group activities, and collaborative projects.
-Group discussions in Subjects, Class activities, Budget, News
-Buddy mentoring and Peer Learning Sessions
-Role-playing & simulations, OB, Placement Readiness
-Student-led presentations
-LinkedIn and personal Branding workshop for students
-20 domain clubs where students learn by doing
-Students participation in conventions
-Students present papers at conference
-Practice Logical and Analytical Thinking
Experiential Learning
Learning by doing, where students engage in hands-on activities to apply theoretical concepts.
-Case studies & real-world scenarios included in each subject mentioned in Teaching Plan
-Internships & fieldwork group assignment for students
-Port & Expo centre visits for students
-IIM Indore, IIT Kanpur, and FTII Pune on Campus certification-
-Industrial Visits- Rastrapati Bhawan, Haier, Yakult, Mother Dairy, Coke
-Project-Based Learning (PBL) for students
-Mini Projects
Problem-Solving Techniques
Structured approaches to identify, analyse, and resolve challenges effectively.
-Capstone Projects done and presented by students
-Business plan Creation
-Design Thinking certification for students
-Root cause analysis and Environmental scanning project in Strategic management
Visualize Problems and Debugging Skills